

Trimming your earmould tubing

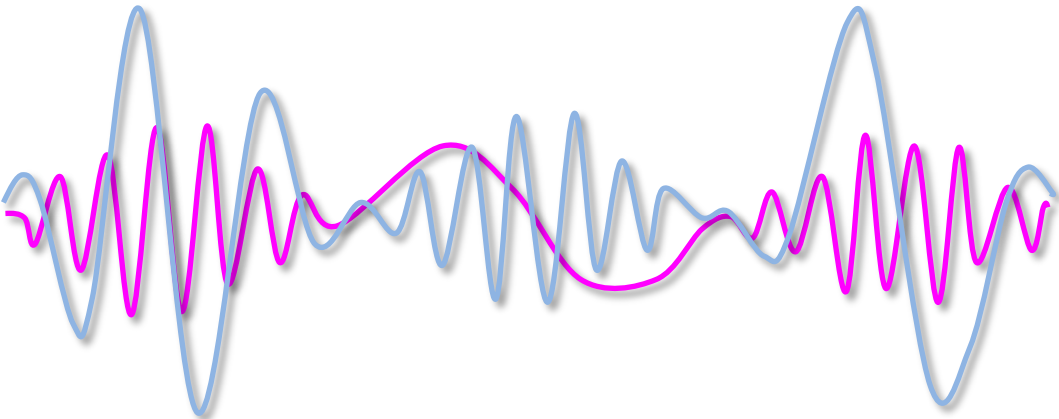

Trimming Earmould Tubing	Latest review date: Apr-2024	Version number: 1.4
Status: Approved	Next review: Oct-2024	Page 1 of 4

Trimming your ear mould tubing

You will find it much easier to get somebody to help you with this.

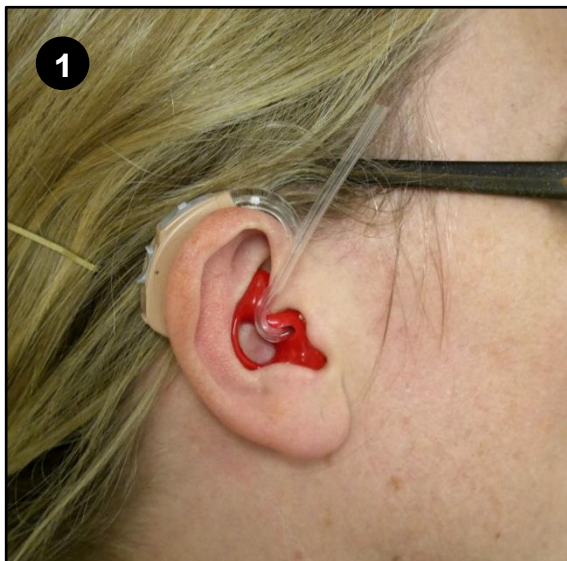

First insert the ear mould and place the hearing aid behind the ear.



With your thumb and forefinger position your nail at the point you want to cut and pinch the tubing.

Remove the ear mould.

Trimming Earmould Tubing	Latest review date: Apr-2024	Version number: 1.4
Status: Approved	Next review: Oct-2024	Page 2 of 4

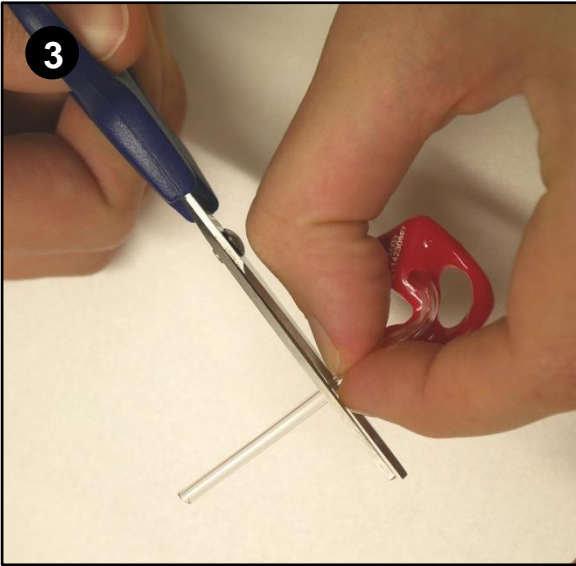

Cut the tubing with scissors. Be cautious and trim the tube a bit longer, you can always cut a little more off.

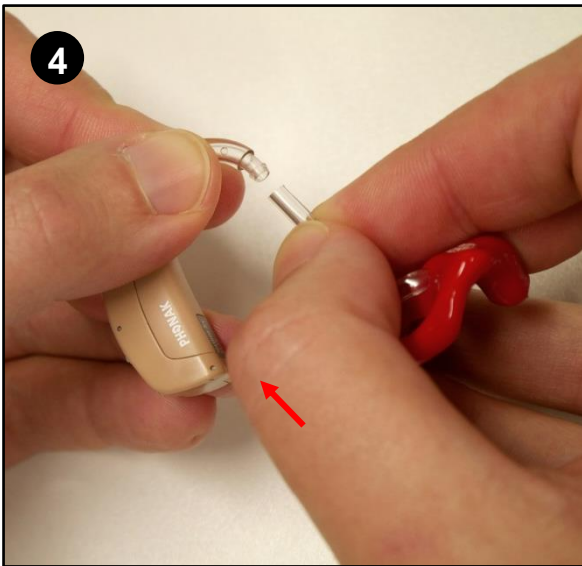

Attach the trimmed tubing to the ear mould and try for size.

If the tubing is too short the hearing aid will not sit well behind the ear. Too long and there will be a gap at the top of the ear.

If you have any problems call Audiology. Tel: 01392 402223

Trimming Earmould Tubing	Latest review date: Apr-2024	Version number: 1.4
Status: Approved	Next review: Oct-2024	Page 3 of 4

Useful information

Repair Clinics

We offer walk-in (open) repair clinics at two of our Exeter sites, and appointment only (bookable) repair clinics at several of our localities. This is for servicing of hearing aids and simple repairs (e.g. ear mould re-tubing, ear mould modifications and replacement aids).

	Monday	Tuesday	Wednesday	Thursday	Friday	Saturday
Wonford (RD&E)	Open	Open	Open	Open	Open	Bookable
CHC Queen St. Exeter	Open	Open	Open	Open	Open	Open
Budleigh					Bookable	
Crediton 2nd & 4th Friday					Bookable	
Cullompton 2nd Friday					Bookable	
Exmouth			Bookable			
Honiton					Bookable	
Okehampton				Bookable		
Seaton		Bookable				
Sidmouth				Bookable		
Tiverton	Bookable					

If your personal details change, please inform us directly.

Address: Chime Social Enterprise, Audiology Department,
Royal Devon & Exeter Hospital (Wonford),
Barrack Road, Exeter, Devon, EX2 5DW

Tel: 01392 402223

E-Mail: cse.audiology@nhs.net

www.chimehealth.co.uk

Chime provides NHS Audiology Services for NHS Devon - Mid, East and Exeter areas. From 1st May 2011 the existing audiology department including staff and equipment transferred to Chime - the new Social Enterprise Company. Chime is located at the RD&E Foundation Trust (but is separately managed).

Trimming Earmould Tubing	Latest review date: Apr-2024	Version number: 1.4
Status: Approved	Next review: Oct-2024	Page 4 of 4